



RCH Pharmaceutical and Cosmetic Analytical Laboratories

2880-A Ana St. (PCT Building)
Rancho Dominguez, CA 90221

- Pharmaceuticals
- Cosmetics
- Foods

CERTIFICATE OF ANALYSIS

CLIENT: CHANG AM LS CO., LTD.
4TH FLOOR, SEMI BLDG., 57, 8-KA, YOUNGDUNGPO-DONG,
YOUNGDUNGPO-KU, SEOUL, KOREA, 150-038

PROJECT CONT. PERSON: KIWON KIM
PROJECT. NAME/NO.: YEON CHAN KOO
SAMPLE I.D.: CASMOLY CP-5 (1KG/CAN, 15KG/PAIL)

REPORTING DATE: 12/13/02
SAMPLE RECEIVED: 12/6/02
LABORATORY NO.: 02-3611
DATE SAMPLED : 12/6/02
FDA REGISTRATION NO.: 2030950
INVESTIGATION : SEE BELOW

Parameter	Result	Detection Limit	Method	Analyzed
Arsenic	ND	0.50 mg/kg	EPA 7061	12/10/02
Barium	ND	0.50 mg/kg	EPA 7080	12/10/02
Cadmium	ND	0.50 mg/kg	EPA 7130	12/10/02
Chromium	ND	0.50 mg/kg	EPA 7190	12/10/02
Lead	ND	0.50 mg/kg	EPA 7420	12/10/02
Mercury	ND	0.50 mg/kg	EPA 7471	12/10/02
Selenium	ND	0.50 mg/kg	EPA 7741	12/10/02
Silver	ND	0.50 mg/kg	EPA 7760	12/10/02

ND = The concentration is below the detection limit or is non-detected.

Note: The above analyses were performed by FDA and California Department of Health Services (DOHS) certified laboratories.

Respectfully Submitted,

Rosemarie Calaguas
QA/QC Chemist

Respectfully Submitted,

Karl Caterson
Laboratory Manager

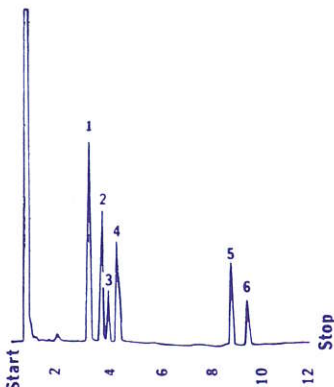



RCH Pharmaceutical and Cosmetic Analytical Laboratories

2880-A Ana St. (PCT Building)
 Rancho Dominguez, CA 90221

- Pharmaceuticals
- Cosmetics
- Foods

CERTIFICATE OF ANALYSIS

CLIENT: CHANG AM LS CO., LTD.
 4TH FLOOR, SEMI BLDG., 57, 8-KA, YOUNGDUNGPO-DONG,
 YOUNGDUNGPO-KU, SEOUL, KOREA, 150-038
 PROJECT CONT. PERSON: KIWON KIM
 PROJECT. NAME/NO.: YEON CHAN KOO
 SAMPLE I.D.: CASMOLY CP-5 (1KG/CAN, 15KG/PAIL)

REPORTING DATE: 12/13/02
 SAMPLE RECEIVED: 12/6/02
 LABORATORY NO.: 02-3611
 DATE SAMPLED : 12/6/02
 FDA REGISTRATION NO.: 2030950
 INVESTIGATION : SEE BELOW

Parameter	Result	Detection Limit	Test Method	Date Analyzed
Dichlorofluoromethane	ND	1.00 ug/kg	EPA 8260	12/9/02
Chloromethane	ND	1.00 ug/kg	EPA 8260	12/9/02
Vinyl Chloride	ND	1.00 ug/kg	EPA 8260	12/9/02
Bromoethane	ND	1.00 ug/kg	EPA 8260	12/9/02
Trichlorofluoromethane	ND	1.00 ug/kg	EPA 8260	12/9/02
1,1-Dichloroethene	ND	1.00 ug/kg	EPA 8260	12/9/02
Methylene Chloride	ND	1.00 ug/kg	EPA 8260	12/9/02
Trans-1,2-Dichloroethene	ND	1.00 ug/kg	EPA 8260	12/9/02
1,1-Dichloroethane	ND	1.00 ug/kg	EPA 8260	12/9/02
2,2-Dichloropropane	ND	1.00 ug/kg	EPA 8260	12/9/02
Cis-1,2-Dichloroethene	ND	1.00 ug/kg	EPA 8260	12/9/02
Bromochloromethane	ND	1.00 ug/kg	EPA 8260	12/9/02
Chloroform	ND	1.00 ug/kg	EPA 8260	12/9/02
1,1,1-Trichloroethane	ND	1.00 ug/kg	EPA 8260	12/9/02
Carbon Tetrachloride	ND	1.00 ug/kg	EPA 8260	12/9/02
1,1-Dichloropropene	ND	1.00 ug/kg	EPA 8260	12/9/02
Benzene	261 ug/kg	1.00 ug/kg	EPA 8260	12/9/02
1,2-Dichloroethane	ND	1.00 ug/kg	EPA 8260	12/9/02
Trichloroethene	ND	1.00 ug/kg	EPA 8260	12/9/02
1,2-Dichloropropane	ND	1.00 ug/kg	EPA 8260	12/9/02
Dibromoethane	ND	1.00 ug/kg	EPA 8260	12/9/02
Bromodichloromethane	ND	1.00 ug/kg	EPA 8260	12/9/02
Trans-1,3-Dichloropropene	ND	1.00 ug/kg	EPA 8260	12/9/02
Toluene	243 ug/kg	1.00 ug/kg	EPA 8260	12/9/02
Cis-1,3-Dichloropropene	ND	1.00 ug/kg	EPA 8260	12/9/02
1,1,2-Trichloroethane	ND	1.00 ug/kg	EPA 8260	12/9/02
Tetrachloroethene	ND	1.00 ug/kg	EPA 8260	12/9/02
1,3-Dichloropropane	ND	1.00 ug/kg	EPA 8260	12/9/02
Dibromochloromethane	ND	1.00 ug/kg	EPA 8260	12/9/02
1,2-Dibromoethane	ND	1.00 ug/kg	EPA 8260	12/9/02
Chlorobenzene	ND	1.00 ug/kg	EPA 8260	12/9/02

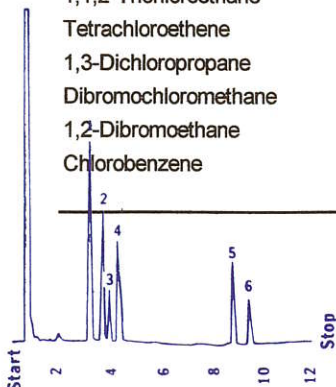



RCH Pharmaceutical and Cosmetic Analytical Laboratories

2880-A Ana St. (PCT Building)
Rancho Dominguez, CA 90221

- Pharmaceuticals
- Cosmetics
- Foods

PAGE 2 OF 02-3611
CASMOLY CP-5 (1KG/CAN, 15KG/PAIL)

Parameter	Result	Detection Limit	Test Method	Date Analyzed
Ethylbenzene	2,820 ug/kg	1.00 ug/kg	EPA 8260	12/9/02
1,1,1,2,-Tetrachloroethane	ND	1.00 ug/kg	EPA 8260	12/9/02
MP-Xylene	ND	1.00 ug/kg	EPA 8260	12/9/02
O-Xylene	ND	1.00 ug/kg	EPA 8260	12/9/02
Styrene	ND	1.00 ug/kg	EPA 8260	12/9/02
Bromoform	ND	1.00 ug/kg	EPA 8260	12/9/02
Isopropylbenzene	ND	1.00 ug/kg	EPA 8260	12/9/02
1,1,2,2-Tetrachloroethane	ND	1.00 ug/kg	EPA 8260	12/9/02
Bromobenzene	ND	1.00 ug/kg	EPA 8260	12/9/02
n-Propylbenzene	ND	1.00 ug/kg	EPA 8260	12/9/02
1,2,3-Trichloropropane	ND	1.00 ug/kg	EPA 8260	12/9/02
2-chlorotoluene	ND	1.00 ug/kg	EPA 8260	12/9/02
1,3,5-Trimethylbenzene	ND	1.00 ug/kg	EPA 8260	12/9/02
4-Chlorotoluene	ND	1.00 ug/kg	EPA 8260	12/9/02
Ter-Butylbenzene	ND	1.00 ug/kg	EPA 8260	12/9/02
1,2,4-Trimethylbenzene	ND	1.00 ug/kg	EPA 8260	12/9/02
Sec-Butylbenzene	ND	1.00 ug/kg	EPA 8260	12/9/02
4-Isopropyltoluene	ND	1.00 ug/kg	EPA 8260	12/9/02
1,3-Dichlorobenzene	ND	1.00 ug/kg	EPA 8260	12/9/02
1,4-Dichlorobenzene	ND	1.00 ug/kg	EPA 8260	12/9/02
n-Butylbenzene	ND	1.00 ug/kg	EPA 8260	12/9/02
1,2-Dichlorobenzene	ND	1.00 ug/kg	EPA 8260	12/9/02
1,2-Dibromo-3-chloropropane	ND	1.00 ug/kg	EPA 8260	12/9/02
1,2,4-Trichlorobenzene	ND	1.00 ug/kg	EPA 8260	12/9/02
Hexachlorobutadiene	ND	1.00 ug/kg	EPA 8260	12/9/02
Naphthalene	ND	1.00 ug/kg	EPA 8260	12/9/02
1,2,3-Trichlorobenzene	ND	1.00 ug/kg	EPA 8260	12/9/02
Acetone	ND	1.00 ug/kg	EPA 8260	12/9/02
2-Butanone (MEK)	ND	1.00 ug/kg	EPA 8260	12/9/02
4-Methyl-2-Pentanone	ND	1.00 ug/kg	EPA 8260	12/9/02
2-Hexanone	ND	1.00 ug/kg	EPA 8260	12/9/02
MTBE	ND	1.00 ug/kg	EPA 8260	12/9/02

ND = The concentration is below the detection limit or is non-detected.

Note: The above analyses were performed by FDA certified laboratories.

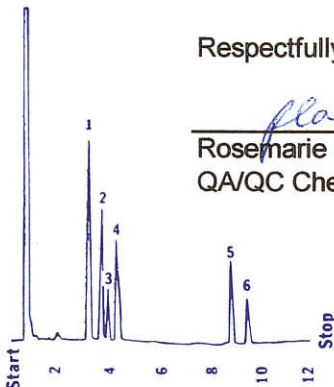

Respectfully Submitted,

Rosemarie Calaguas
Rosemarie Calaguas
QA/QC Chemist

Respectfully Submitted,

Karl Caterson
Karl Caterson
Laboratory Manager